

PER PERMITS:

Provide 200# steel 1/2" dia bars on all of the walls and ceiling. Reinforce with 200# steel 1/2" dia bars and 1/2" dia steel wire mesh on all of the walls and ceiling. Provide 200# steel 1/2" dia bars on all of the walls and ceiling. Provide 200# steel 1/2" dia bars on all of the walls and ceiling. Provide 200# steel 1/2" dia bars on all of the walls and ceiling.

FLOOR PLAN GENERAL NOTES:

1. Dimensions shall be to the center of the wall.
2. All dimensions shall be to the center of the wall.
3. All dimensions shall be to the center of the wall.
4. All dimensions shall be to the center of the wall.
5. All dimensions shall be to the center of the wall.

Copyright 2013 JBL/Johnson the Great
This plan is the property of JBL/Johnson the Great and shall not be reproduced in any form or used for any other project without the written consent of JBL/Johnson the Great.
The General Contractor or Builder is to assume responsibility to verify the conditions, dimensions and structural details of the building.

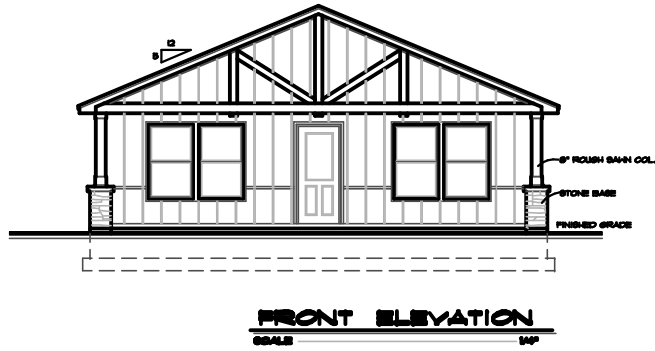
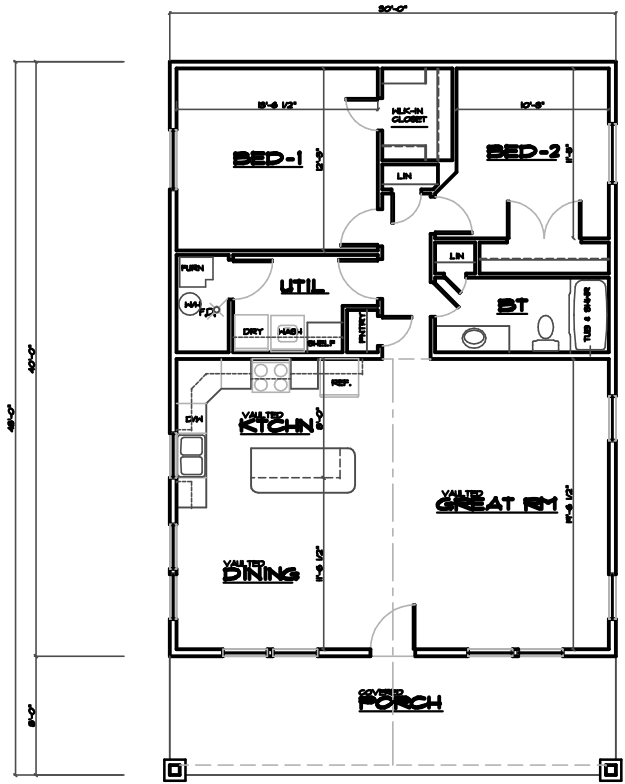

COLT
G1 SERIES

NOTE: EXTERIOR WALLS SHALL BE 2X6 STUD @ 16" O.C.
MAIN FLOOR PLAN
SCALE: 1/32" = 1'-0" PLAN LEVEL

33
1/8" = 1'-0"

GENERAL NOTES:
1. All exterior doors shall have a 1/2" x 1/2" x 1/2" threshold.
2. All exterior windows shall have a 1/2" x 1/2" x 1/2" threshold.
3. All exterior walls shall have a 1/2" x 1/2" x 1/2" threshold.
4. All exterior walls shall have a 1/2" x 1/2" x 1/2" threshold.
5. All exterior walls shall have a 1/2" x 1/2" x 1/2" threshold.

All exterior doors shall have a 1/2" x 1/2" x 1/2" threshold.
All exterior windows shall have a 1/2" x 1/2" x 1/2" threshold.
All exterior walls shall have a 1/2" x 1/2" x 1/2" threshold.
All exterior walls shall have a 1/2" x 1/2" x 1/2" threshold.
All exterior walls shall have a 1/2" x 1/2" x 1/2" threshold.

1/8" = 1'-0" PLAN LEVEL

JBL/Johnson the Great
 2000 E. Main Ave.
 CAT # R-1200-13

Grand River Design